

MICROFILMED

BETHEL ROAD  
WATER & SEWER IN RD. R/W

CHESHIRE ROAD  
WATER & SEWER IN ST. R/W

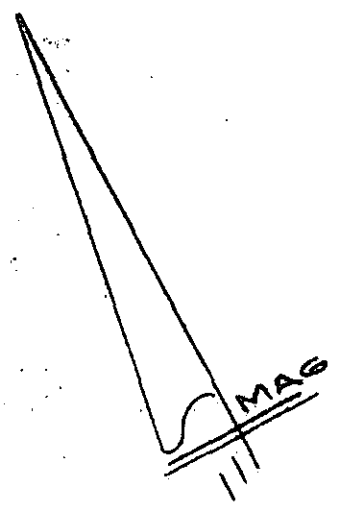
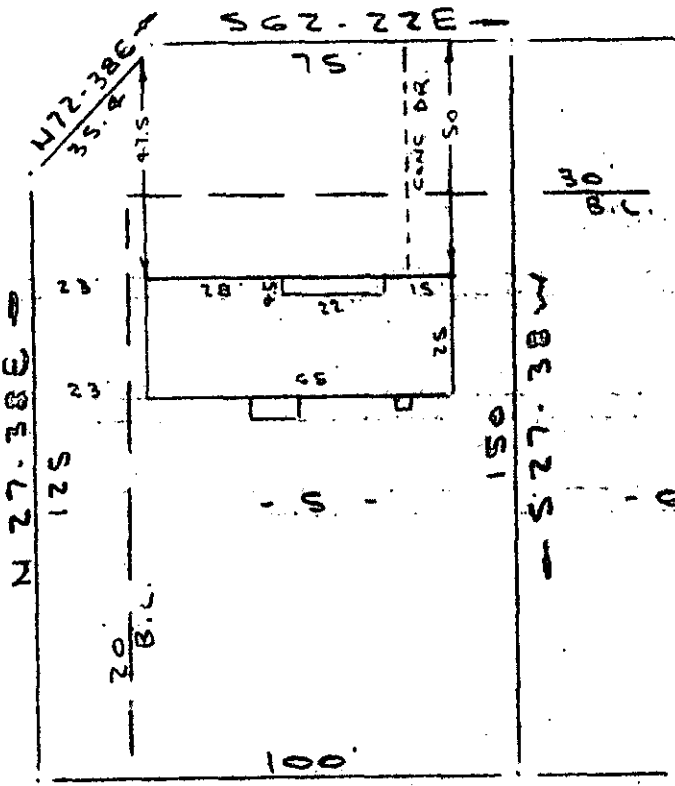

Note: Improvements on this lot are not in a flood hazard area.

FILED  
GREENVILLE CO. S. C.  
MAR 4 11 03 AM '80  
DONNIE S. TANKERSLEY  
R.M.C.

PROPERTY OF  
**JAMES RICHARD REED & LINDA REED**  
MAULDIN SOUTH CAROLINA  
SCALE: 1"=40' 28 FEB 1980

GC10  
3 MR4 80 840  
3.0001

This is to certify that on the 28th day of February, 1980, I surveyed the property shown on this plat, being known as lot 5 on plat of FINAL PLAT SECTION 1 MONTECLAIRE and recorded in the RMC Office Greenville County, S. C., in Plat Book "UVW" at Page 31; and that the property lines, walls and buildings are as shown hereon, and that the walls and buildings located on said lot do not encroach or project on adjacent street or property, and that no adjacent walls or buildings encroach or project on said premises, and no power lines cross this property except as shown hereon.

7-V-96 ✓ 26324

*R. B. Bruce*  
R. B. Bruce, RLS #1952  
SOUTH CAROLINA SURVEYING CO.  
112 Mainly St.  
Greenville, S. C.

MAR 4 1980  
SOUTH CAROLINA SURVEYING CO.  
112 Mainly St.  
Greenville, S. C.

216/78

290-1-20